RichmondPb.Lib MAR 10 1922

Carnegie Library 4th & Nev

THE RICHMOND TERMINAL WAS ESTABLISHED IN 1903, AND IS THE LEGAL COUNTY AND CITY NEWSPAPER. RICHMOND'S NEWS SUMMARIZED

The Terminal Boosts and Advertises Richmond, directly increasing property values

THE RICHMOND TERMINAL

Oldest newspaper in Richmond; has the confidence and support of pioneers.

VOL. XIX | RICHMOND, CALIFORNIA, FRIDAY, MARCH 10, 1922 | No. 10

Subway Improvement About Ready to Start

Assessment Plans Are Finally Accepted by Council

Richmond city council at Monday night's session finally adopted the assessment plan for the subway, but when the work will actually be started and completed is another matter.

City Engineer Chapman's plan, after being fully gone over by the council, was considered the most equitable, and in brief is as follows:

The assessment district shall extend from Garrard boulevard in West Richmond to 40th street in East Richmond, and shall embrace land 172 feet north and 172 feet south of the avenue.

The vacant land facing Macdonald avenue between Garrard boulevard to First street is to be assessed on a basis of $4 per lot.

From First to Fourth the assessment will be $10 per lot.

From Fourth to Eighth there will be an increase of $1.50 per lot.

From Eighth to Sixteenth there will be an increase in each block of $2 per lot, which will increase the assessment to $35 per lot.

On the west side of the subway the assessment on lots on streets paralleling Macdonald on either side will range from $4 at First street to $7.50 at 16th street.

Starting on the east side of the subway lots will be assessed $35, and decrease $2 per lot until 40th street is reached.

On the side streets from 20th east of the subway the assessment will be $7.50 and decrease to 40th street, when the assessment will be reduced to $2.50 per lot.

It is believed these assessments will raise the $23 000 required for the improvement independent of the two transportation companies, who do not seem to figure in the improvement, as far as the expense is concerned.

Motor Recklessness Causes Heavy Toll

During the year 1921 the number of persons killed at grade crossings in six states served by the Southern Pacific was 57 and the number injured was 283. The greatest number of fatalities was due to motorists who ran on the track, approaching crossings at such high rate of speed that a collision was unavoidable, causing the death of 49 persons. There were 186 collisions by machines caused by running into sides of trains in endeavors to stop before crashing head-on. Four were killed and 88 were injured in this way.

El Cerrito Election

There are two trustees to be elected at the coming El Cerrito city election. The present incumbents, Trustees Peter Larsen and and Frank Grant, will be candidates for re-election. Contractor Al Bigley will be a candidate; also F. W. McDermott, John Freguila and Robert Connolly.

Harding Knows

I am not sure that our young people are living up to that full estimate of an education's worth. I doubt if there is as much plain living and high thinking in academic shades as there once was or might well be now.—President Harding.

Pre-War Inducements For Tourists and Homeseekers

Chicago, March 10.—The announcement by four transcontinental railroads of one fare plus $2.00 for round trips to California and other Pacific coast states is stimulating travel, and it is believed this year will break all records in transporting tourists and homeseekers westward. Choice of the Northwestern, Burlington, Milwaukee or Rock Island routes are offered.

Burbank 73 and Still Has Good Batting Average

Santa Rosa, March 10.—Although 73 Tuesday, Luther Burbank, the "plant wizard," is on the job every morning at 6:30, summer and winter, rain or shine, and has between 3000 and 4000 horticultural experiments in progress, like Russel Sage, Burbank says "vacations" are a joke, and that it is the slacker or lazy man who makes the "apology" to shirk and stall around watering places and mountain "roadhouses." None of that for Luther. He says he will slow up a little when he reaches the 90's, and avers that he has the "system pat."

Rockfellers' Gifts Total $500,000,000

New York, March 10.—John D. Rockefeller's late gift of $6,000,000 to John Hopkins University of Baltimore for endowment and buildings of the school of hygiene and public health, has brought to light how much the senior and junior Rockefellers are doing for humanity. To date these two men, father and son, have given away 500 million dollars, distributed in various charitable ways all over the world.

A Warning

Old Si says: "These life stories by the members of the Notary club don't 'zactly 'peal to all of us Mizzourians."

Season's Rainfall 20.10

Owing to the large February rainfall, the seasonal total to March 1st is in excess of the normal to date. The total rainfall for the season is 20.19 against a normal of 19.41.

Called In to See Us

Tom Johnston, expert insurance man and fraternal organizer who made Richmond his home for a number of years, arrived in town yesterday on his way to Nevada, where he goes to take charge of a large electrical concern.

Good Luck Is Wished Julius

Julius Stiefvater and brother open their store in Modesto tomorrow, Saturday, March 14. Julius has invited all his old Richmond friends to come down and join in the festivities, for it is going to be a grand opening. His many Richmond friends send him greetings and best wishes.

A. C. Burdick has moved into the storeroom at the corner of 5th and Macdonald formerly occupied by a grocery. Many improvements are being made in the store, which Mr. Burdick will be pleased to show you.

THE RICHMOND TERMINAL is the oldest newspaper in Richmond. Fearless. No muzzle.

Contra Costa County Has 7524 Motor Vehicles

Contra Costa is a generous contributor to the state motor vehicle department, having paid in $32,035.47 from February 1, 1921 to February 1 1922, as its share of receipts for licenses.

According to the report from the department at Sacramento, Contra Costa county is in the 18th place for the number of automobiles. The report shows that there are 6803 automobiles, 415 motor trucks and 306 motor cycles in the county.

Albany Police Storm Hootchers and Joyriders

Many thought the fusilade and racket was the back-firing of motorcycles when the residents of Albany were aroused from their slumbers Monday morning by a joy-riding drinking party who hit it up through Albany, but it wasn't. It was the Albany police force emptying their gats at the rear end of an automobile filled with drunken joy riders who were burning up the highway and interrupting the residents in their peaceful slumbers.

Night Patrolmen Hardie and Davis shot the rear of the hootch party's machine full of holes and finally hit the tires a center shot, and that ended the chase—the hootchers had to stop.

Four men were taken from the machine, and were fined $35 each, except the driver, who was held on the charge of driving while under the influence of liquor. His bail was fixed at $1000.

Twenty shots were fired into the car before it was stopped, both rear tires being punctured, including the gas tank.

R. B. Dougall of the Square Deal Hardware store at 333 Macdonald, is distributing his "March Magazine." Dougall says: "It pays to advertise."

THE TERMINAL is on file in all the public libraries in Contra Costa county and has hundreds of readers.

THAT NIGHT

"Must you kill me?" she asked brokenly. Her great, gray eyes were fixed pleadingly upon him; a slight catch came into her throat.

They had been so happy in the dear, dead days! So very happy! And now—had it come to this?

He eyed her strangely, unyieldingly.

"I must," he replied coldly, "in the fourth reel. And then you haunt me until the final clinch in the fifth."—Film Fun.

BESSIE'S ANSWER

The teacher was trying to make Bessie understand subtraction and she said: "You have ten fingers; now supposing there were three missing, what would you have then?"

"No music lessons," said the child promptly.—Boston Transcript.

Telephone Finds Work For Jobless

That the telephone is playing a not unimportant part in solving the problem of unemployment is apparent from a glance at the "classified advertisements" in any daily paper, a large proportion of which have to do with situations wanted or employment offered.

A majority of these advertisements are telephoned to the advertising departments of the papers. A recent investigation made by the Kansas City Star and Times showed, for example, that only fifteen per cent of the "Want Ads" published come in over the counter. Practically all of the rest are received over the telephone.

Saturday, March 11 Is the Last Day to Register

Sacramento, March 10.—Attorney General Webb has just made a ruling that all eligible voters must register up to and including March 11. Webb holds that March 11 is 30 days prior to the election.

Government Trucks to Be Used in Road Work

Contra Costa county will endeavor to annex several of the large government motor trucks for road work. The supervisors have taken action in the matter. Counties desiring the trucks must pay the freight on the vehicles from the east and a rental of $1 per year. It is said that Contra Costa county will apply for several trucks to be put into immediate use in road construction.

Contra Costa County

The Anglo California Trust Co. was the successful bidder for the $125,000 Crockett high school bond issue Monday when nine bids were opened at Martinez. The trust company paid a premium of $9455 for the bonds.

* * *

The memorial building committee of the county council of the American Legion will go before the the board of supervisors March 23 and request that body to levy a tax of .003 on the dollar for legion memorial buildings in the county.

* * *

El Cerrito has in its treasury according to City Treasurer J. Frank Walshs' report, $8529.

Did You Ever Stop to Think

That while the banks close for a holiday,

That while the stores shut up shop for Sunday;

That while the grocer says: "We have some ordered."

That while the coal man tells you to wait awhile,

That while the merchant moves to another town,

That while labor in other industries is out on strike,

That while the manufacturer goes out of business,

That while the butcher makes you take something else.

That while the farmer says "I'll sell when prices go up."

That public utility companies have to keep right on serving the public, rich and poor alike, 365 days, 8766 hours a year—and that there's money in it, or they wouldn't be doing it?

VINDICTIVE NATURE

"What's going on here?"

"It looks like a bank robbery," said the phlegmatic citizen.

"Aren't you going to interfere?"

"Nope," said the citizen, as he thrust his hands in his pockets and spat into the gutter. "The president of that there institution once refused to lend me $50 on a note indorsed by four of my friends. If this gang cleans him out it'll serve him right."—Birmingham Age-Herald.

It doesn't mean anything against the religion of Christ if occasionally a minister falls from grace. The moving picture people are just the same as all other humans who people this earth."—David Wark Griffith.

With what easy adaptability does moviedom assent its right to the place of the Christian Religion! Under the new dispensation how long are marriages, once supposed to have been made in heaven guaranteed to last?

Have it printed at The Terminal.

State Apportionment Is $4.74 For School Children

The state apportionment of school funds for elementary school children is $4.74 per capita, according to figures prepared by State Superintendent Wood.

At this rate per child, Contra Costa county will receive $38,622 for 8114 elementary school children.

The total apportionment for the county is $238,269.64. Besides the sum provided for the elementary schools, the high schools receive $46,386.95.

Richmond Union high has an average daily attendance of 575. The amount apportioned on total average daily attendance is $12,333.75. Total apportionment for Richmond high is $17,373.75.

Editorial Comments

Not So Close to the Blanket As They Let on to Be

The English seem to have more than a mere grub-stake left if we may judge by the presents which they showered upon the royal bride—among others a rope-of-pearls so long that it can be used in sections. The groom seems to be a decent commoner who did his bit during the late unpleasantness, and so well fixed that it isn't likely that any of the wedding gifts will have to be hocked.

* * *

Le' me Do It

Some chap who has been in Russia for two years isn't satisfied with Mr. Hoover's administration of the relief fund. That's mighty close to sacrilege; its lese majesty at least. Incidentally, he puts the figure of starving Russians at one hundred and eighty millions. Say that it costs a man ten dollars a month to live in that country the U. S. would have to put up eighteen million dollars a month to keep them going, a tidy sum of seventy two millions in four months. But congress could see the way—issue certificates!

* * *

Strike at the Root

Would it not be better in all ways if all suspicious characters were promptly "vagged." Waiting for them to kill some one, and then running them down, has its manifest drawbacks.

* * *

Paying the Bonus in Certificates

The last recourse of a body of men too leaderless to form a decision, and too nervous to carry one out. The boys would have to discount the certificates, and the brokers would skin 'em to the queen's taste.

* * *

Keep Your Powder Dry

But there ain't goin' to be no powder!—Nor any fuel. Our sap-head congress proposes to economize, by refusing money to buy fuel.

* * *

What's the Use?

It is reported that a prominent movie actor will be arrested in the Taylor case.

* * *

Hollywood has had A Fire.

Holylwood needs more than that.

* * *

Easy For Lloyd George

He announced to the commons that Egypt had been released from English rule. Imagine Secretary Hughes reporting in a casual way to congress that Hawaii or the Phillipines had been abandoned the day before.

* * *

Twenty million cases of typhus are credibly reported in Russia. How much of this is likely to overflow into neighboring nations?

THE TERMINAL is on file in all the public libraries in Contra Costa county

Richmond Activities; News of the Week

Hays' Successor Said to Be Right Man For P. M.

Washington, March 9.—Dr. Hubert Work, from the Centennial State of Colorado, successor to Will H. Hays, will continue the policies inaugurated by Hays. Foremost among these policies is the "humanizing" of the postal service which he characterizes as merely "kindness" in dealing with the members of the postal system. He claims this has been brought about by the thorough organization of the postal employes who demand the "humanizing" treatment, also a living wage and the same "protection" and respect as is given other organized workers.

Not So Bad

When Richmond had 80 "hard drink" places, formerly called "saloons," the arrests for a month would often run into three figures. The number of subjects now brought up before Judge Clarence A. Odell make a small "showing." Only 39 cases were handled by the Judge during February and $140 collected in fines. Some attribute the falling off in police court business to the peculiar quality of "liquor" now being marketed. It influences [illegible] to the extent of that he never is in condition to be arrested in court. He simply "operates," and the city derives no revenue.

George H. Betts Dies at Hospital

George H. Betts, pioneer of Richmond, and a well-liked citizen, former member of Richmond police force and of late years a Standard Oil company employe residing in the Stege district, passed away Monday night at a local hospital from pneumonia, following a recent operation for appendicitis.

Betts was a boilermaker by trade and had resided here since 1903. He was a native of Michigan, 41 years of age. He was a member of Richmond Lodge of Elks, which organization will have charge of the funeral, interment at Sunset View.

Have it printed at The Terminal.

Big Night, Elks Lodge Meeting; Election of Officers

Tuesday night was the big one at the Elks lodge, the election of officers attracting a record crowd. The contest for honors was spirited, proving that the large membership is representative of a citizenship that takes pride in the organization and its patriotic work for the betterment of mankind.

Retiring Exalted Ruler Ira R. Vaughn, will represent 1251 at Atlantic City as delegate. George B. Fredenburg, alternate.

Following the election and regular business of the lodge a musical program was rendered and a reel of pictures shown.

The result of election follows:

Exalted Ruler—Frank N. Gordon.

Esteemed Leading Knight—T. M. Carlson.

Esteemed Loyal Knight—A. A. Alstrom.

Esteemed Lecturing Knight—J. F. Hoey.

Secretary—Eugene H. Truan.

Treasurer—Wm. L. Ballinger.

Tiler—A. L. Soliem.

Trustee (3 years)—George F. Obenland.

Wesley Methodsst Church Dedication

Wesley Methodist church is to be dedicated Sunday, May 7. Bishop A. W. Leonard will be here to preside over the formal ceremonies in dedicating the church. The debt of the church is to be cancelled, it is said. The pastor will direct a week of thanksgiving, when some able pulpit speakers will be present. Easter week services will be impressive and a fitting climax to the church's celebration.

What's the Use?

Henry Kullman, the jeweler at 925 Macdonald avenue, attended an Oakland theatre Saturday night, and enjoyed the show immensely. He parked his car near the showhouse, but when he looked for his "flivver" after the performance, it was gone. Henry says the next time he goes to a show he will take his car in the theatre with him.

Capwells

Clay, Fourteenth & Fifteenth Sts. OAKLAND

Bewitching Modes for the Younger Generation

In our Children's Shop, second floor, are lovely new things for the tiny babe, the toddler, the grammar school girl and the young miss. Of particular interest is the Baby Shop, a quiet secluded spot where prospective mothers enjoy shopping. Come and see the Spring styles.

New Wash Frocks for Miss 8 to 14 Years

Pink, green, Copenhagen, corn, red and white and combination checks are the colorings of these most attractive chambray and gingham frocks. Many styles some with embroidery; all prettily trimmed. $2.50 to $6.95.

Children's Coats and Capes

Fashionable wraps for the younger smart set are of polo, tweeds and homespun in such wanted colors as tan, Copenhagen, rose, green and orchid. Both belted and flare-back models.

Sizes 2 to 6 years.....$7.50 to $16.50
Sizes 8 to 14 years.....$9.75 to $27.50

—Second Floor, CAPWELLS.

ENTOMED GOLD MINERS RESCUED

Throngs Cheer Men Brought Up From 1000 Feet Underground

Grass Valley.—Digging frantically through tons of earth and solid rock, a squad of workmen last week brought to safety three men who had been imprisoned fourteen hours by a cavein at the 1000-foot level of the Idaho-Maryland gold mine here.

The rescued were brought to the surface in a mine-cage amid the enthusiastic shouts of hundreds of townspeople assembled at the mouth of the shaft.

None of the victims of the cave-in were injured in the least. They had remained in constant communication with the rescue party for hours, and were well supplied with fresh air and smoking tobacco through a three-inch air pipe leading from the narrow tunnel in which they were confined.

The entombed men were William White, Irvin Hoskins and Frank Pathousek.

MAN FALLS 20 FEET, LANDS ON HEAD

Berkeley.—To fall twenty feet from a tree and land on his head, escaping with only minor injuries, was the good fortune last week of R. B. Bilbro, 2018 Blake street, an employe of the Pacific Gas and Electric Company.

Bilbro was at work at Etna street and Dwight way with a gang of men trimming trees. He lost his footing and fell to the cement sidewalk. Fellow workmen picked him up in an unconscious condition and rushed him to Temple Hospital.

At the hospital where Bilbro regained consciousness it was found he had a slight concussion of the brain and minor bruises and cuts.

SHOW DIRECTOR IS MISSING; COIN GONE

Hayward. — With approximately $800 in his possession, the proceeds of an entertainment given by the Hayward Post of the American Legion to raise funds for the expenses of the organization, Alfred G. Stevens is the object of state-wide search.

Claiming to be a captain who served during the recent World War Stevens came to Hayward six months ago and has since made his home with his uncle, Bert Stevens, Hayward business man. The missing man was director of the play by the veteran organization and was missed during the third act of the play.

He was last seen climbing into a touring car at Sunset Boulevard and Castro street, heading toward San Jose. Stevens was also director of the high school play, "It Pays to Advertise," which is to be given during the early part of this month.

When the authorities were first notified Captain William Emigh, night captain of inspectors, was told that Stevens was staying at the Hotel St. Marks, Oakland. No trace of him could be found. He moved out of the hotel February 27.

SUIT FOR DIVORCE FOLLOWS SHOOTING

San Rafael.—Mrs. Ada Shields of Marshall has filed a divorce suit here against Fred Shields, merchant of that place, who is in the county jail charged with having shot and wounded her and her sister, Mrs. Carl Buhle, at Marshall recently. The divorce complaint cites cruelty and petitions for a court order restraining Shields from disposing of $15,000 worth of property until settlement of the case. The wife is at her home in a serious condition as the result of the shooting following a domestic quarrel. Physicians fear to remove the two bullets from her neck. Mrs. Buhle is recovering.

FORESTERS INSTALL OFFICERS FOR 1922

San Leandro.—Newly elected officers of the Foresters of San Leandro were installed for the ensuing term last week at I. O. O. F. hall. The following officers were installed: F. J. Hirrschman, chief ranger; A. J. King, sub-chief ranger; Thos. H. Johnson, treasurer; F. Eber, financial secretary; B. E. Aber, recording secretary; M. Agrella Jr., senior woodward; F. Scott, junior woodward; J. Quadros, senior beadle; George Geisunheifer, junior beadle; T. Hodge, junior P. C. R.; A. B. Thomas, lecturer; A. J. Miller, Geo. Forman, trustees; Dr. B. F. Mason, physician. Following the installation a banquet was participated in by attending members.

Black Cherry Brandy

Stone the cherries, and to every eight pounds of fruit put a gallon of brandy; bruise the stones in a mortar and add these to the brandy, cover close, stand six weeks, then strain and bottle.

PIONEER, 103, OF STOCKTON, DEAD

Henry Stier Resident of California For 65 Years

Stockton.—Henry Stier, Stockton's oldest citizen, died at his home here last week after a long illness at the age of 103 years. Born in Germany in 1819, Stier came to the United States at the age of 17 years, landing at Baltimore, and was a resident of St. Louis during the cholera epidemic of 1848. He cast his first vote in the United States for Franklin Pierce for President in 1852. News of the discovery of gold in California led him and Mrs. Stier to come to the west coast. They sailed down the Mississippi and then by the Nicaragua route to the Pacific, where they took a steamer to San Francisco. They came to Stockton by boat in 1857 and Stier had resided here ever since.

FROM BOSTON TO LOS ANGELES AFOOT

Lots of the boys kicked when they had to hike a few miles during the late war, but others so enjoyed it that they still insist on hiking, even though they are out of the army. Take for instance, Tom M. Harney of Boston. Tom desired to attend the American Legion meet in Kansas City, and to visit a few buddies at Los Angeles, so he packed up his old hiking outfit and started on foot to Los Angeles.

MARINES ISSUE NATIONAL DIGEST OF STATE BONUS LAWS

Washington.—With the fate of the bonus uppermost in the minds of ex-service men the Marine Corps recruiting service has prepared an attractive folder that contains a digest of the bonus situation in each state as it applies solely to acts of the state legislatures. Through the co-operation of recruiting officers with state officials the status of each state in regards to any bonus plan adopted, the methods and amounts of compensation, provisions for disabled soldiers, land grants, educational provisions and any other measures that have become effective or may be pending, was compiled to the beginning of February.

The co-operation of the state officials of both the American Legion and the Veterans of Foreign Wars has also been enlisted by the recruiting service for a liberal distribution of the folder to the posts of those organizations. The title of the folder, "What the States Are Doing for the Ex-service Man," is self-explanatory, and a study of what the states have done will show a surprising attention to the welfare of their sons who served with the colors.

MRS. ANNIE K. LANE GETS CONCORD LAND

Martinez.—Mrs. Annie W. Lane, widow of Franklin K. Lane, former secretary of the interior, has become owner of an eighteen acre tract near Concord.

The property was purchased by Lane before his death and it was his intention to build his home on it.

An assignment of the estate from their father to their mother has been made at Martinez by Franklin K. Lane Jr. of Illinois and Nancy Lane Kaufman of Washington, D. C.

Sacramento.—A frantic search is being made here for two real Days of Forty-nine souvenirs, which were found last week, only to be lost again. The souvenirs are two bottles of whisky, sealed and dated 1863, which were evidence in a Plumas county case where liquor was sold to Indians in 1863. They were found in the basement of the post-office here by a negro scavenger, who now declares they mysteriously disappeared from a box on his wagon, where he had hidden them.

Condensed California News

Imperial.—The Imperial county fair will be held October 23-26, it has been announced by the board of directors.

Redding. — Redding bakeries marked up bread one cent a loaf on account of the recent advance in the price of flour.

San Francisco county has the greatest number of automobile trucks, Chenu said, and Los Angeles the greatest number of motorcycles.

Colton.—Bond election for a $220,000 high school group will be held March 21. It is likely that the bonds will draw 5½ per cent interest.

Marysville.—The price of milk has been reduced 2 cents a quart to 13 cents by the local dairies, and pints and cost of cream was reduced in proportion.

Long Beach.—Lekas, No. 1 well of the Henderson Petroleum company, in the Signal Hill district, was brought in last week with an estimated flow of 3000 barrels of oil a day.

Martinez.—Mr. and Mrs. R. M. Morford of this city have purchased a bungalow in the Alhambra heights on Date street from C. S. Leavitt of Napa. They will occupy their new home at once.

Los Angeles.—Fire thought to have originated from the explosion of an oil stove last week practically destroyed three business establishments in the Hollywood district here, entailing a loss estimated at $225,000.

Los Angeles.—The Los Angeles county board of supervisors has adopted a resolution directing the district attorney to co-operate with constables throughout the county in filing complaints against violators of the county "dry" ordinance.

Sacramento.—Governor Stephens has received the resignation of Rex B. Goodcell as Superior Judge of San Bernardino county, to be effective at once. Judge Goodcell recently was appointed collector of internal revenue at Los Angeles.

Sacramento.—In what is declared to be the first case of the kind ever to come before a higher court in the state of California, the third district court of appeals has ruled that the mechanic's lien law does not apply to agricultural lands.

San Leandro.—It has been decided by American Legion Post, No. 117, of San Leandro, to get behind the soldier legislation that will come up at the fall election. At that time the matter of a $10,000,000 bond issue will be put before the people. An active campaign is under way.

Los Angeles.—George Buck, 23, was shot and killed in a billiard hall here last week while trying to make peace between two quarreling billiardists. The police began a search for Frank Chapman, 26, said to have been one of the quarreling players. The other gave his name as Joe Gans.

Martinez.—Mrs. Grace Pearl Putman, 38, for the last four years a resident of the Standard Oil pumping station at Maltby, near Avon, died last week following a short illness. She was a native of Nebraska and, besides her husband, Reginald Putman, she is survived by two sons, Thomas and Mervill.

Sacramento.—Governor Stephens has appointed A. C. Hardison of Santa Paula as a member of the legislative committee to investigate the College of Agriculture of the University of California, to succeed the late G. Harold Powell. Hardison is an orange and lemon grower of southern California.

Napa.—Dr. E. Z. Hennessy is recovering from the amputation of his left leg, made necessary because of blood poisoning resulting from accidentally running a rusty nail in his heel two weeks ago. The operation was performed at the St. Helena Sanitarium by Dr. Thurlow Miller of San Francisco. The leg was taken off at the knee.

Martinez. — Over one hundred members of the tree planting committee of the Chamber of Commerce gathered in the chamber headquarters here last week and outlined work for the tree planting which will be undertaken during the spring months. A special committee has been named for practically every street in the entire city.

Santa Cruz.—Frank Vacarella and Albert Munoz, said by the authorities to be the first white men to be directly implicated in a tong war killing, were formally charged here last week by Sheriff H. V. Trafton with the murder of Ah Lum Gee at Watsonville the night of February 22. The two were arrested the next day near San Jose while driving in an automobile which the police said belonged to the Hip Sing tong headquarters at San Jose.

Martinez.—Mrs. T. McGrathe of Martinez, sister of Thomas Hannon, is in St. Joseph's hospital, San Francisco, with a broken leg and severe body bruises sustained by being struck down by an automobile driven by Dr. T. Taylor as she was about to board a street car. That she was not more seriously injured is attributed to the fact that she grasped the fender of the car and was able to hold herself from being thrown under the machine.

Riverside. — More oranges and lemons were shipped from the Riverside district the week of February 13-19, than in any previous week this season.

Los Angeles.—"Brother Isaiah" Cudney was found not guilty of manslaughter in connection with the death of Mrs. Margaret Dunbar, a believer in faith healing, after ten minutes' deliberation by a Superior court jury here last week.

San Leandro.—Fred Cook, school day friend of Dr. L. Michael, who has traveled overland from Omaha, stopped to visit with the doctor. He said that the Cherry City was one of the most beautiful he had ever been in.

Centerville.—William M. Robertson, deputy revenue tax collector, is reported to have said some handsome things regarding Centerville, its climate and people during his stay here, while dispensing information about government taxes.

Redding.—Despondent over financial troubles resulting, his friends said, from high taxes, William Rush, an Englishman, seventeen years a resident of Happy Valley, last week shot off the top of his head at his home here. A widow and four children survive.

San Leandro.—Petitions of nomination of town trustees are being circulated here for Edwin Duck, 549 Kenilworth avenue. He is a member of the Broadmoor Improvement Club and has been identified with many movements for the betterment of San Leandro.

Martinez.—The average rainfall in Martinez on the first of March for the last fifteen years has been 15.34. The rainfall here this year to date has been 16.54, making a little over one inch above the average. The average seasonal rainfall here for the same fifteen-year period has been 19.16.

Santa Cruz.—H. H. Main, secretary of the Chamber of Commerce, has notified the convention chairman, Andy Balich, of the Chamber of Commerce, that at the State Commercial Secretaries' convention at Los Angeles Santa Cruz was selected for the 1923 meeting. Main was elected first vice president of the organization.

Martinez. — John Sindicich of Crockett was awarded damages last week from Frank Matacich of the same place by Judge A. B. McKenzie for injuries alleged to have been suffered when the plaintiff claims the defendant struck him in the hand with a knife. Sindicich filed suit for $5000 damages but the court fixed the figure at $500.

San Jose.—Two new candidates for positions on the local city council, to which two members are to be elected in May, were looming on the political horizon here, they being William Irons, one of the city's well known younger business men, and Charles F. Crothers, leaders of the San Jose Realty Board and a man of wide standing here.

Martinez.—The Martinez Chamber of Commerce has received a lease from the Southern Pacific Railroad for one block of land on Smith street near the new high school for a period of five years, to be used by the city for an automobile tourist park. The railroad company has leased the land to the Chamber of Commerce at a nominal figure.

Hayward.—Welcome arches will be set at the two main entrances to the city on Castro street, lighted at night, and painted so that they will be a pleasing ornament in the daylight. The matter was sketched at a meeting of the "Better Hayward Committee," W. H. Daniels, chairman, and will be presented to the main body at the next meeting of the Hayward Chamber of Commerce.

Richmond.—Harold S. Prior has purchased a new bungalow at Fresno and San Mateo streets, in Richmond Annex, it is reported by Leo Persico, local realty dealer. Another Annex deal reported is the purchase of a home and four lots in Panama street by George Dimick of San Bernardino. Dimick plans to erect three more cottages on the property at once.

Santa Ana.—Harry Johnson, said by police to be the son of Senator Hiram W. Johnson, escaped a jail sentence from Justice John B. Cox last week by a margin of five miles. The motorcycle police "clocked" his time at 45 miles an hour. At 50 miles he would have been due to tarry 10 days in the Orange county jail. As it was, he received a fine of $20 for going 10 miles an hour faster than the state law allows.

Salinas.—As a result of training he has received in the agriculture department of the high school, Mervyn Burke, enterprising Salinas boy, is going into the poultry business. Young Burke at present is a student in the fourth year at high school. He has won two cups in the live-stock judging contests held at Davis, one for the best judge of dairy cattle and the other for the best judge of poultry. He has purchased four incubators, with a capacity of 2000 eggs each, and has stocked up with the "best eggs available" from Santa Cruz with which to commence his feathered industry.

SAMUEL F. RUTTER DISPLACES MITCHELL

Haynes Lauds Outgoing Director, But Cites "Lack of Harmony"

Oakland.—Samuel F. Rutter, 361 Alcatraz avenue, Oakland, has been appointed Federal prohibition director of California, according to advices received last week from Washington. Rutter will succeed E. Forrest Mitchell, who resigned.

Immediately following his appointment and with instructions from Federal Prohibition Director Haynes, "to make California dry," Rutter left for San Francisco.

Rutter, for many years in the internal revenue service, was transferred into the prohibition forces about two years ago. For several months prior to his transfer to Philadelphia, about a year ago, Rutter was stationed in San Francisco, and is credited with collecting the evidence which resulted in the conviction of Harry Brolaski.

OAKLAND MAN TO WED SONOMA GIRL

Healdsburg.—A wedding of interest to the bride's many friends in Healdsburg will take place in Oakland March 12, when Norma Jean Skee will be married to Alfred G. Rohl of San Francisco.

Miss Skee is a daughter of Mr. and Mrs. James Skee of Healdsburg and has spent the most of her life in the Sotoyome Valley home. About two years ago she went to the Bay Cities to study art. While there she met Mr. Rohl and their mutual interest in art led to friendship and then developed into romance.

The prospective groom is the son of Mr. and Mrs. O. G. Rohl of Oakland, and holds the position of display manager for O'Connor & Moffatt in San Francisco.

After a honeymoon spent in southern California they will live in Oakland until the home now building in Berkeley is ready for occupancy.

HEUER TO MAKE STRONG APPEAL

Martinez.—As the time draws near for the trial of Henry Heuer, seventeen-year-old San Pablo youth, charged with the murder of Manuel Cabral, preparations are being made by Attorneys Pierce and Carlson of Richmond, who have taken up the defense of the boy.

The law firm has indicated that Heuer will not throw himself on the mercy of the court, but that a strong defense in his behalf will be put up.

The case comes to trial before a jury in Superior Judge A. B. McKenzie's court on March 21.

CHICO PRUNE ORCHARD SELLS FOR $160,000

Chico.—The Butte County Orchards Company has just closed a deal for the sale to J. W. Proctor of San Francisco of 320 acres of prune orchard. It is estimated that the purchase price was $160,000.

The orchard is located four miles northwest of Chico on Nord avenue. Under the terms of the sale $55,000 is paid in cash and the balance in Oakland and Sacramento improved property.

The personnel of the selling corporation is comprised of Dr. D. H. Moulton, Walter Gage, J. B. Hook, Dr. P. L. Hamilton and Dr. W. B. Johnson.

CENTENARIAN DIES; WAS NEVER SUED

Glendale.—William H. Downing, Glendale's centenarian, died at his home here last week. He celebrated his 100th birthday July 13, 1921. He is survived by a grandson, Dr. F. E. Morgan of Los Angeles. Outside of having seen a century of adventure, features of his life are that he was never sued, never raised his hand in anger and always loved the ladies. Funeral services were held at his former home in Santa Cruz.

SUFFRAGIST FINED; HAD BOOZE IN TRUNK

San Francisco.—Mrs. Elizabeth Stevens Troy of Alaska, widely known suffragist and a delegate from Alaska to the Democratic national convention in 1920, last week paid a hundred-dollar fine because of an odor. The odor of aroma arose from a trunk packed with lingerie and other feminine finery. Dry sleuths detected the odor, opened the trunk, found seven bottles of liquor originating in Scotland and arrested Mrs. Troy for violation of the Volstead act. Mrs. Troy pleaded guilty and Federal Judge Dooling assessed the fine.

AUTOISTS PAY STATE $6,036,384 FEES

Sacramento.—Automobile owners of California paid the state and counties $6,036,384.72 in registration fees in the period from February 1, 1921, to January 31, 1922, it has been announced by Charles J. Chenu, director of the state division of motor vehicles. The fees were paid by owners of 747,122 automobiles and motorcycles. The total machines in 1920 was 597,821.

CREWS AT WORK TO STOP SLIDES

Santa Cruz Couple Escape Injury When Boulder Hits Auto

San Jose.—Workmen are busy on the highway extending from Los Gatos, west of here, to Santa Cruz, endeavoring to relieve danger existing from the loosening of earth and boulders at many points along the new highway. The work has been ordered as the result of a number of small slides along the highway and the resultant danger to the motoring public.

Details of the narrow escape from death or serious injury recently of J. S. Barton and wife of Santa Cruz, while en route to their home on the highway, have been received here.

The Bartons were traveling close to the bank, going west, when suddenly they were startled by a crash in the rear of their car. Coming to a quick stop, they found that a boulder some two feet in diameter and weighing many pounds had crashed down the hillside and plunged through the top of their car just above the back doors of the machine, plowing its way through the side of the car. Had the couple been but a second later in reaching the spot they would have been struck by the heavy boulder.

Such incidents as these have been prevalent, according to reports to the California State Highway Commission, with the result that the crews have been put to work to remedy the trouble.

The highway is itself in good condition, and the coming of spring weather promises to give the road workers ample opportunity to quickly carry out the work of checking slides or slipping of boulders. All danger points have been marked for the autoists.

FLIERS WARNED TO GET LICENSE

Sacramento.—There are approximately 200 civilian aviators in California, but thus far only one has applied for a license under the provisions of the act passed by the last legislature, it has been announced by Charles J. Chenu, director of the division of the motor vehicles.

Chenu expressed the opinion that the aviators do not take the law seriously and that they intend to ignore its provisions.

"They'll miss their guess," Chenu declared, "for I'll have every aviator that can be smoked out and who does not have a license with him taken into custody."

FORMER BERKELEY PASTOR SUCCUMBS

BERKELEY. — Rev. Thomas Morgan Price, 65, well known retired Congregationalist minister and former pastor of Park Congregational church in Berkeley, died last week at the University of California hospital in San Francisco after an illness of several weeks. He was born in Pennsylvania.

After leaving Berkeley, Dr. Price had a pastorate at Avalon. He had been in California for the past 15 years. His widow, Mrs. Mary Price, is seriously ill at a local sanitarium.

Dr. Price was the father of C. M. Price, instructor in physical education at the University of California. He also leaves a daughter, Ethel, and another son, B. J. Price.

SAN DIEGO TO SAVE FAIR BUILDINGS

San Diego.—San Diego's famous exposition buildings in Balboa park, known internationally for their beauty, are to be retained intact. This was decided at a meeting here when over $75,000 was raised in fifteen minutes to restore the buildings and put them in condition to stand for twenty years. During that period it is planned to replace them, one at a time, with permanent structures, exact duplicates of the present buildings. Two of the buildings, including the fine California tower, are permanent structures now and a third has already been restored and converted into a public auditorium. Work on the other buildings will start soon.

COLLEGE OF PACIFIC GRANTED ENDOWMENT

San Jose.—Dr. Tully C. Knoles, president of the College of the Pacific, announced last week that the college had been granted an endowment of $250,000 by the general education board of the United States, which is the educational branch of the Rockefeller Foundation. This grant will be included in the campaign which the college is now preparing to start to finance its removal from San Jose to Stockton and the construction of buildings on the forty acre camp grounds which the city has given to the Methodist institution.

The following ambiguous notice is attached to the electric bells in the rooms of a hotel in a New England city: "Press the knob if you want the waiter five times."

YOUTH'S CAREER AS SPENDER IS HALTED

Sixteen-Year-Old Tony Mellor Has Career Cut Short

Los Angeles.—Dapper Tony Mello, aged 16, who arrived here two weeks ago, posing as a practicing physician, oil magnate and "man about town," was ordered back to San Leandro last week for a hearing in the juvenile court, and his father's woodshed.

Young Mello, after a gay but brief experience in cabarets and cafes of Los Angeles, was arrested by the juvenile authorities on charges of forgery. He is said to have passed several hundred dollars worth of checks, drawn on a bank in San Leandro and signed with the name of Dr. Charles Miller, his family physician. Dr. Miller appeared before Referee J. W. Libby of the juvenile court and urged that the young boy be returned to his "home town" for punishment.

When young Mello arrived in Los Angeles, he is said to have gone to a down town hotel under the name of Dr. Charles Miller. He exhibited a telegram purporting to be the announcement of an oil strike in Dallas, Texas.

On the strength of these representations, the hotel proprietor, taxicab companies and cafe managers cashed checks for him which were returned after two weeks by the San Leandro bank, dishonored.

It was stated by Referee Libby that on condition that young Mello make reparation to those he is said to have defrauded that he should be turned over to the Oakland juvenile authorities. His father's name is said to be Antone Mello.

MARTINEZ SCHOOLS GIVEN STATE FUNDS

Martinez.—First apportionment of the year of state funds to Contra Costa schools has been received by County Auditor A. N. Sullenger. The seven high schools of the county will receive $30,986.95 and $38,622.64 is to be apportioned to the grammar schools by Superintendent of Schools William H. Hanlon.

The apportionment to the high schools is as follows:

Alhambra Union high school, Martinez, $2717.28; John Swett high school, Crockett, $3063.60; Liberty Union high school, Brentwood, $1678.82; Mt. Diablo Union high school, Concord, $4662; Richmond Union high school, $14,572.08; Riverview Union high school, Antioch, $3170.16; San Ramon Valley Union high school, Danville, $1123.51.

CONTRA COSTA HAS BUMPER FRUIT CROP

Martinez.—A record fruit season in Contra Costa is anticipated by fruit shipping and packing concerns, according to G. B. Putnam of Walnut Creek, fruit company representative. Putnam has made a comprehensive survey of orchard conditions and says a bumper crop of all varieties of fruit can be anticipated.

The Stewart Fruit Company is constructing a new packing station near Concord and several smaller stations are being established in various districts.

PROGRESSIVE PARTY MAY COME TO LIFE

Sacramento. — The progressive party is dead, but not beyond hope of regeneration. So ruled Attorney General Webb in an opinion rendered at the request of Secretary of State Jordan, received here last week. Webb outlined rebirth and procedure as follows:

"It will be necessary for such party to first qualify by petition as provided in the direct primary law. Such petition must be filed before June 15.

How to Cure a Rabbit Skin

The skin must be fresh flayed and cleaned of all fat and particles of flesh by scraping it with a blunt knife, while stretched, fur inwards, upon a rounded surface such as a baluster rail. Then steep it in a solution made by mixing thoroughly together when dry, four parts alum and one part common salt, and then adding as much warm water as will dissolve the mixture. The quantity depends on the size of the skin. To ascertain when it has soaked long enough, squeeze the liquid from it, then double it with the skin side outwards so as to make a crease, and when the line shows white the soaking can be stopped. The soaking usually takes about forty-eight hours. Make a paste of flour and water, and, having rinsed the skin, dip for a minute in the warm gruel, then wash it clean with cold water and dry it. When about half dry stretch again on a board and rub with pumice. Small skins, when freshly flayed, can be cured by being soaked for a few days in a solution of tan. This can be made by boiling oak bark or oak galls in rain or distilled water, or by dissolving tannin in soft water. Fill a pot with oak bark and boil in twice as much water for three hours. Use the solution cold, and take out and rub the skin as often as possible during the process.

Discouraged.

"Why did the cook quit?"

"Broken heart."

"Love?"

"No; professional pride. We bought some granite ware she couldn't break."—Birmingha Age-Herald.

BAY CITIES BUSINESS DIRECTORY

FURRIERS, FURS REPAIRED

FURS and fur coats remodeled and repaired at very reasonable prices; sealskin coats re-dyed and made like new; raw furs tanned and made up. Chicago Cloak and Suit Co., 976 Market St., S. F., near 6th St.

PLEATING—HEMSTITCHING

BUTTONS and buttonholes to order. Prompt mail order service. Steele's Button Works, 222 Ellis St., S. F. Send for catalog.

STOMACH TROUBLE CURED

Oakland, Cal.—I was formerly a clerk in the lumber department of the S. P. R. R. Co. I had gas, pain and annoying grating sensations with an empty feeling in my stomach for years. My health was broken, and I was in a hospital for several weeks. I have taken X-ray for ulcers. Concluding that the doctors could do nothing for me, they sent me home with the suggestion of an operation.

Then a fellow employe who had been cured by the Fong Wan Herb Tea suggested that I try them. I was entirely cured in 6 weeks. This was in Oct., 1917. Now I am still a well man. (signed) WM. A. DE-MOOY. Ph. Merritt 3228, add., 2737 12th Ave.

FONG WAN HERB CO., The Most Reliable. Each individual case studied specially and tea prepared accordingly. 548 8th St., Cor. Clay, Oakland, Cal. Ph. Oak. 3767. Consultation Free.

LADIES! I positively guarantee my great Successful Monthly Compound. Safely relieves some of the longest, most obstinate, abnormal cases in 3 to 5 days. No harm, pain or interference with work. Mail $2.00; Double Strength $3.00. BOOKLET FREE. Write today. Dr. W. A. Southington Remedy Company, Kansas City, Mo.

Washing Silk

Silk requires careful washing and squeezing not to strain the threads. Before washing colored silks soak them for a short time in cold water with salt in it. If the color is inclined to run, this will prevent it to a certain extent. Silks of different colors should be soaked separately. If the color comes out considerably, hurry through the process as much as possible and do not let the silk lie between the different waters, especially when there is a mixture of colors in the silk, as one color would run into the other. It is better to pass the article quickly from one water to another, and, in rinsing, add a little salt or ammonia to the last water in order to fix the color. To give silk a good gloss, it is well to dip it, after rinsing, into methylated spirit and water, the proportion being one dessert-spoonful of spirit to one cupful of water. Silks are ironed out on the right side and should be fairly wet. Use a moderately warm iron and place a piece of muslin between it and the silk. If the hot iron were put directly on the surface of the wet silk, the silk would stick to the iron and this would make it have a shrivelled look, hence the need of the muslin.

A Question of Gender

A correspondent says that in a French examination paper this question was put: "Give the gender of 'tete-a-tete' with comments." The answer returned by one of the examinees was: "'Tete-a-tete' is of the common gender, because it usually takes place between a man and a woman."

The River Clyde has been brought up to its present navigable condition by means of dredging, and the Scotch are very proud of it. One day a party of American sightseers turned up their noses at the Clyde. "Call this a river?" they said. "Why, it's a mere ditch in comparison with our Mississippi or St. Lawrence or Delaware!" "Aweel, mon," said a Scotch bystander, "you've got Providence to thank for your rivers, but we made this oursels!"

"Who drinks beer thinks beer," said a consumer of Pilsener lager beer to an inhabitant of Burton. "Who drinks small-beer thinks no small-beer—of himself?" retorted the man of Burton to the man of Pilsen.

WORKS FOR CHILD MUST KEEP WELL

Mothers in a Like Situation Should Read This Letter from Mrs. Enrico

Chicago, Illinois.—"I took Lydia E. Pinkham's Vegetable Compound for a serious trouble. I had tried doctors and all said the same—an operation. At first I only felt the pain on my left side, but later I seemed to feel it on both sides. I am a power sewing-machine operator and have a little girl to support. I work in a tailor shop and that line of work has been very slack this year and I am home part of the time. I do not like to take any chances, so I consulted my friends, and one lady said, 'Take Lydia Pinkham's medicine,' so I did. I have felt better right along and am in good enough health to go to work. I recommend your Vegetable Compound and Sanative Wash to all."—Mrs. MARY ENRICO, 459 N. Carpenter St., Chicago, Illinois.

Often the mother is obliged to support her children and good health is necessary. Lydia E. Pinkham's Vegetable Compound is just the medicine you can depend upon. It is a medicine for women's ailments and the relief it brought Mrs. Enrico it may bring to you. Keep well by taking Lydia E. Pinkham's Vegetable Compound.

WINCHESTER HOTEL
3rd and Market Sts.
SAN FRANCISCO
600 Single and Family Rooms — 200 Baths FREE for Guests. Rates 75c per day and up. Special Weekly Rates
—FREE BUS to and from all Depots and Ferries—
H. J. GRAHAM, Manager

Hotel St. Nicholas
San Francisco
ARTHUR J. WILSON, Proprietor
In the center of everything. From the Ferry take Geary St. car. From the S. P. Depot take car No. 30, get off at Powell, walk one block to
235 O'FARRELL STREET
RATES: Daily, $1.00 to $3.50 Weekly, $6.00 to $16.00

HEALD'S BUSINESS COLLEGE
FINE POSITIONS FOR GRADUATES
Write for Catalog—Oakland, Cal.

BOY SCOUTS

(Conducted by National Council of the Boy Scouts of America.)

WINS HIKING MERIT BADGE

Rodney Hotchkin is the first scout in Binghamton to win the hiking merit badge. To earn this badge the boy must meet the following tests:

1. Show a thorough knowledge of the care of the feet on a hike.

2. Shall walk five miles per day, six days in the week, for a period of three months. This may include walking to and from school or work. He shall keep a record of his hikes daily, preferably in his diary, a transcript to be made an exhibit before the court of honor.

3. Walk ten miles on each of ten days in each month for a period of three months; in other words, six walks of ten miles during the three months.

4. Walk 20 miles in one day.

5. Locate and describe interesting trails and walk to some place marked by some patriotic or historical event.

6. Write his experience in these several walking trips with reference to fatigue or distress experienced, and indicate what he has learned in the way of caring for himself as regards equipment, such as camping and cooking outfit, food, footwear, clothing and hygiene.

7. He shall review his ability to read a road map (preferably a government topographical map), to use a compass, and shall be required to make a written plan for a hike from the map.

Francis Lake of Troop 6, Binghamton was made an Eagle scout at the same court of honor session at which the hiking merit badge was conferred on Scout Hotchkin, who is already an Eagle.

SCOUT TRACKS OWN BICYCLE

Bruce E. Cox, a thirteen-year-old boy scout of Detroit, woke up one morning to find his beloved bicycle missing. A scout knows how to "track and trail," and having first notified the police of the theft, young Cox set out to recover the property. He found the track of the wheel in the moist earth near the garage. Found also a man's-sized footprints. The footprints disappeared in the alley. Deduction No. 2: At this point the man-sized person began to ride the wheel. For two blocks the amateur Sherlock Holmes traced the bicycle tracks. At the door of the private garage the tracks stopped. Inquiry of the owner: "Anyone put a bicycle in your garage?" "Why, yes," was the answer. "Yesterday a D. P. W. workman asked if he could store some tools here and today he left a bicycle." It was easy enough to prove the real owner's claim to the wheel. They are still looking for the thief, but Bruce doesn't care whether they find him or not. He has the bicycle, thanks to his own keen mother wit and scout training.

Zinc Articles

The following is a good way to repair zinc articles: Take a piece of putty and place a large piece over the hole on the outside of the article. Then put a smaller piece inside. Press both pieces very firmly on to the article, then let it stand in the open air until quite dry and firm. It will then be ready for use again.

Small Turbots

Very small turbots, after being cleaned, washed, and well drained, may be dipped in a little milk and then into flour, after which they may be fried like other fish and served sprinkled with salt.

Friend: "Do you live happily with your husband?" Muscular female: "Of course I do! I'd like to see him try not to live happily with me!"

Something to Think About

By F. A. WALKER

SOME INFLUENCES

IN THESE days of doing big things, which cannot be done properly without putting into them the hardest kind of work, accompanied with undeviating concentration of thought, there is a disposition among certain classes of employees to allow disturbing influences to belittle their efficiency.

Trifling as these retarding breaks may seem to the young man or woman who is inclined to entertain them, if not overcome, they soon become formidable barriers in blocking the way to progress.

The thoughts of last night's rollicking play or gay dances, as they come trooping before you in the morning when you take your place at your desk, may unfit you for the day's work.

Under their influence your mind wanders, eludes control and places you at a positive disadvantage with the man or woman who is able to think clearly and make every stroke count.

Columns of figures refuse to prove themselves; words are misspelled; hands tremble and nerves tingle. In your dismay you wonder what has come over your usual placidity.

At the next desk is a worker twice as much in earnest and not one-quarter so flurried. This timidity of yours is proof of the presence of disturbing influences, which are digging pitfalls about your feet and leading you blindfolded to the brink.

The very flexibility and ease with which this is done, fail to arouse your suspicion until in some way or another you sense that you are standing on a precarious base, in imminent danger of toppling over.

And thousands of others like you, through disturbing influences, are standing helpless at the brink, disconcerted and miserable.

Yesterday you and they were certain of the future.

Today everything is in doubt, simply because of the lack of sufficient will-power to drive frivolous thoughts from the mind and to step down on the solid ground of common sense.

And these same disturbing influences have been fooling with mankind since the foundation of the world!

(Copyright.)

Mother's Cook Book

"The proof of the pudding is in the eating."

FAMILY DESSERTS

TAPIOCA is a dessert that may be used in many combinations and is always a wholesome dessert for children.

Peach Tapioca.

Drain a can of peaches from the liquor or juice, using a pint of the fruit if home canned; sprinkle the peaches with one-third of a cupful of powdered sugar and let stand an hour; soak one cupful of tapioca one hour in cold water to cover, add enough of the peach syrup to make three cupfuls, heat to the boiling point; add tapioca drained from the cold water, two-thirds of a cupful of sugar and one-half of a teaspoonful of salt; cook over hot water until the tapioca is clear. Line a pudding dish with the quartered peaches, turn in the tapioca and bake slowly in a moderate oven for 35 minutes. Serve hot or cold with cream.

Cracker Custard Pudding.

Soak three-fourths of a cupful of cracker crumbs in one quart of scalded milk; cool, add one-third of a cupful of sugar, one-fourth of a cupful of butter, two eggs slightly beaten, one-half teaspoonful of vanilla and the same of lemon, with salt to taste. Bake slowly one hour in a moderate oven, spread with a meringue, return to the oven and brown delicately; serve with vanilla sauce.

Coffee Jelly With Cream.

Soak two tablespoonfuls of gelatin in one-half cupful of cold water one-half hour, dissolve in one cupful of boiling water, strain and add two cupfuls of clear coffee, one-third of a cupful of sugar and stir until the sugar is dissolved. Turn into a ring mould, chill, unmould on a serving dish, fill the center with sweetened whipped cream, flavored with vanilla.

Nellie Maxwell

Copyright, 1922, Western Newspaper Union.

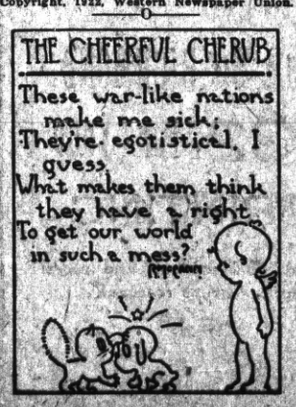

Mrs. J. Stingley

What Men Admire Most in Women is Perfect Health —the sign of Strength

Bakersfield, Calif.—"Dr. Pierce's Favorite Prescription has been a great help to me as a tonic and nervine and I am glad to give it my recommendation. My health had become very poor; I was suffering with inward weakness, was nervous, could not sleep, and lost my appetite. I was weak and suffered with backaches and pains in my side and my limbs ached. I was a physical wreck when I began taking the 'Favorite Prescription' but it completely cured me of all my weakness and built me up into a good healthy, strong condition."—Mrs J Stingley, 2128 Q St.

Go now to your nearest drug store and obtain this wonderful Prescription of Dr. Pierce's in tablets or liquid or send 10c for trial pkg. to Dr. Pierce's Invalids' Hotel, in Buffalo, N. Y., and write for free medical advice.

Horticultural Hints

PRUNING YOUNG PEACH TREE

Heading Should Be Done Just Above Location of Strong Buds—Cut Inside Branches.

Heading on yearling peach trees just set out should be done just above the location of good strong buds. On two and three-year-old trees, only the inside branches, crossing branches and very low branches should be cut off, and the tips headed back from a quarter to a third. Very severe pruning will delay fruiting a year or more,

Peach Tree Before Pruning—Fruit-Bearing Wood Has Been Largely at Point Remote From Main Limbs.

a fact forcibly brought out by experimental work carried on by the New Jersey agricultural experiment station. The tips of very long twigs two feet or more in length, should be cut back slightly to strengthen them.

On bearing peach trees the tops should be open and vase-shaped to facilitate spraying, and to let plenty of light and air in, thus reducing trouble with brown rot and scab. Severe thinning out of the twigs is important. It is not desirable to tip back twigs, as it promotes too much bushy growth and consequently poor color.

On old peach trees which have ceased to bear large crops through age or neglect, rejuvenation can be accomplished by cutting the top back very heavily—even going back into three and four-year-old wood, or even by cutting to stubs five or six feet from the trunk. This severe pruning will force out a new low head, and will revivify the tree, and will frequently so stimulate it that it will bear several more heavy crops. Thorough spraying, cultivation, and fertilization must accompany this rejuvenation if best results are to be obtained.

A Kitchen Mat

Several newspapers laid one upon the other, then covered with a sheet of brown paper and stitched together near the edge, make an excellent mat to lay upon a hardwood floor in front of the sink or range in the kitchen, and will save the cook a great deal of work. When soiled this mat can be thrown aside and easily replaced by a fresh one.

Visitor: "That's the village doctor, isn't it?" Native: "Yes." Visitor: "Is he a good doctor?" Native: "Oh, he's all right if you've got a strong constitution!"

In a county court recently an inquiry was made as to why a defendant named Cain was not present. "Because he isn't able!" cried a voice from the back of the court.

Fashion has been cleverly hit off as "an arbitrary disease which leads all geese to follow in single file the one goose that sets the style."

POULTRY

HATCHET BEST FOR SICK HENS

Many Reasons Enumerated Why Ailing Fowls Should Be Killed Rather Than Cured.

(Prepared by the United States Department of Agriculture.)

The most reliable and profitable method for curing sick poultry is the hatchet. At least that seems to have been the experience of a large number of commercial poultry raisers. They find that it does not pay to spend much time or money in trying to bring a sick fowl back to health. One reason is that it takes considerable time, during which the bird will not be laying, and another is that a sick bird is always a menace to the rest of the flock. However, in spite of the efficiency of the hatchet as a cure, it is not good business to be careless just because such

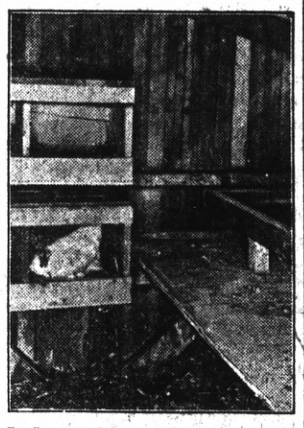

Profits Are Greater Where Houses Are Kept in Sanitary Condition.

an efficient remedy is at hand. Prevention in most cases is not difficult nor costly, and pays big dividends.

The poultry flock is subject to a number of diseases, some of which spread rapidly and cause big losses. The birds may also be infested with various parasites, some of which live on the surface of the body and others in the various parts of the interior. Such parasites, whether they are outside or inside workers, are injurious because they take a part of the nourishment which should be used to put on flesh or to produce eggs, and also because of irritation and inflammation of the parts they attack.

The contagious diseases caused by germs and the weakness and loss of flesh caused by the larger parasites are the most important conditions which the poultryman must consider in order to keep his birds in health. These germs and parasites can be kept down by suitable preventative measures, and the aim of study of the diseases should be to learn prevention rather than cure. Medicines may be given advantageously at times but as a rule, as has been suggested, it is better to kill the sufferer. There is another reason not yet mentioned that makes the killing of sick birds desirable. Birds that first contract diseases are apt to be the weakest ones in the flock and should be culled out.

The more birds kept on a farm or plot of ground and the more they are crowded the greater the danger from contagion and parasites, and the more important the measures for excluding, eradicating, and preventing development of these causes of disease.

The best way to do this is to secure eggs from a flock that has shown no indication of contagious disease for at least a year. If precautions are taken to keep the eggs absolutely clean and they are hatched in a thoroughly cleaned incubator the young chicks will have a much better chance. They will also grow up with a better chance of escaping disease if they are raised in clean brooders and kept upon ground where poultry has not run for some time.

Sometimes these directions cannot be followed explicitly. If all the available ground has been recently used for poultry, fowls should be taken from that part which is to be used for the new flock, a good coating of freshly slacked lime applied to the surface, and a few days later it should be plowed. Then it should be cultivated three or four times with intervals of a week, and finally sowed to a small grain crop. In a few months the greater part of the germs will be destroyed, but it is better to leave the ground unoccupied by poultry until a winter has passed.

It is more difficult to raise a new flock free from parasites if the eggs are hatched by hens, for hens may carry lice and mites and various parasites. For this reason it is a good idea to select hens for brooding from a flock free from disease and pests.

To keep germs and parasites from developing to a great extent, poultry houses need to be cleaned frequently and the drinking fountains and feed troughs need a weekly washing with boiling water or other disinfectant. If any lice or mites are found on the birds or in their houses, the roosts and adjoining parts of the walls must be painted with commercial carbolineum or a mixture of 1 quart kerosene and 1 teacupful of crude carbolic acid or crude cresol, or the house may be whitewashed with freshly slacked lime and sprayed with kerosene emulsion. Dust the fowl with sodium fluoride or lice powder.

DAIRY

PLAN OF BULL ASSOCIATIONS

Modifications of Ideas Suggested by Dairy Division Have Been Tried and Fizzled.

(Prepared by the United States Department of Agriculture.)

Modifications of the bull-association plan advocated by the dairy division of the United States Department of Agriculture are tried frequently. Most of these plans consist of loose agreements between two or more breeders. In some cases a bull is purchased by a group of men. Sometimes two or more breeders exchange their bulls. The idea in this case to do close inbreeding, and yet avoid inbreeding.

A specialist of the department who has had extensive opportunity to observe the working of most of these methods, when asked about their success, replied that some of them would give excellent results if carried out, but it was generally impossible to get them to function, for lack of the driving power and balancing influences that are found in the regular bull association.

By Breeding to Superior Sires Milk Production Can Be Greatly Increased in Single Generation and Greater Economy Effected.

"These ideas," he said, "are all right, but they have no working agreements nor plans of procedure to properly regulate their operation. The experience of the department is that such attempts are useless for general adoption, unless organized in a practical, definite, businesslike way by a person of experience who can break down the prejudices of individuals. When such a person undertakes the organization of a co-operative breeding enterprise in a given locality, he generally finds it easier and more beneficial to form a regular co-operative bull association than a partnership of the type indicated.

"When attempts are made to organize a bull association it is nearly always the case that most farmers agree readily, on general principles, that the plan is excellent for the other fellow, but no so good for himself. It is necessary to have a community thoroughly interested in the plan, and familiar with its method of operation. Some leader must bring these things about, and it is most unusual if anyone other than an extension specialist will do this work. Even a partnership of two men is frequently found to meet with the same difficulty.

"After a properly organized association has been perfected, it has in it the necessary conditions for permanence. Yet a directing supervision is necessary to its fullest success, and this can best be given by the regular extension organization of the department co-operating with the state agricultural colleges, and the amount of help that can be rendered will depend on how well the form of organization fits in with the other work of the extension forces.

"The plan of action embodied in the regular form of co-operative bull association is a plan approved by experience. It does better than any other plan in use. It has been tried, and it works. Some sort of co-operation for the maintenance of better sires is essential to the fullest development of the dairy industry, and I should advise any who are interested to stay with the regular association plan and carry it through without compromise."

WARMED WATER HELPS COWS

Cattle That Must Drink Ice Cold Water Show Result in Their Milk-Giving Qualities.

Have you ever experimented with warmed water for cows? Of course water should not be very warm, but it should have the chill taken out of it. Dairy cattle that must drink ice cold water show the result in their milk-giving qualities. Ice cold water chills the animal so that additional food is necessary.

DEPRAVED APPETITE OF HEN

Fowl That Has Formed Habit of Eating Her Eggs Cannot Be Cured —Use the Ax.

The hen that eats her eggs has formed a habit that cannot be broken. Cut off her head with the ax. A depraved appetite may be acquired by seeing some other hen eat an egg, as one hog learns from another to eat chickens. A lack of food or grit may be a contributing factor, also.

SAN FRANCISCO HOTELS

ACME HOTEL
819 Mission Street, Near Fourth Street
Opposite "Emporium" Mission St. Entrance
Brick Building, 350 Rooms
LARGE LOBBY GROUND FLOOR
Day Rates, 75c to $2, with Bath.
Weekly Rates, $3.50—$4—$5 to $10
Keystone Public Garage short distance.
A Very Nice Furnished Hotel
Take any Mission St. car from Ferry, or Fourth St. car from Third St. depot.

S. F. N. U. ..... No. 10, 1922

When Writing Advertisers Please Mention this Paper

A FIRST-CLASS TROOP

Troop 1 of Westboro, Mass., has none but first-class scouts in its membership of 25 boys. Five of these are also Star scouts. The troop had the honor of being awarded the silver cup conferred by the Algonquin council for all-round efficiency in scouting and has been granted permission by the governors of the local country club to establish within the limits of the club property a bird life sanctuary and haven for wild life generally. The territory included covers about 50 acres. The sanctuary project has the sanction of the state department of conservation under the direction of which it will be carried out. This troop is also one of the successful "pagers," having recently been successful in finding a young man, who, temporarily insane, had wandered away from home and baffled the efforts of the police to locate him.

CALIFORNIA GOOD TURNS

A scout on duty at the California industries exposition, noticed that some temporary wiring in the Civic auditorium looked hot. Touching it gingerly he found it was quite as hot as it looked. He reported the matter and an examination proved that the wires were overloaded. The trouble was repaired and damage avoided. Two San Francisco scouts put out a fire in an apartment house. In the same city a lady driving up a steep hill discovering that the car had engine trouble got out to investigate. The car began to roll down hill. A passing scout jumped in, put on the brakes and stopped the machine.

Renovating Leather-Covered Chairs

Leather-covered chairs often become greasy looking at points where the arms and head rest on the leather. To remove the marks try linseed oil. Boil half a pint of it, let it stand till nearly cold then pour in half a pint of vinegar. Stir till it is well mixed, and bottle. When using, put a few drops on a flannel and polish off with soft dusters.

Contagious Contiguity.—Aunt to niece, seated in the parlor with her beau: "Why do you both talk so low?" Niece: "Herbert has a cold, and I think I must have caught it."

Cuticura Soothes Itching Scalp

On retiring gently rub spots of dandruff and itching with Cuticura Ointment. Next morning shampoo with Cuticura Soap and hot water. Make them your every-day toilet preparations and have a clear skin and soft, white hands.—Adv.

Roast Turkey Stuffed with Chestnuts

Draw and truss the turkey as in the ordinary way for roasting. Have fifty chestnuts boiled until tender, remove their shells, take off the skin, and mince them very fine. Next, take the marrow of two marrow bones, cut it up small, mix it with the minced chestnuts and stuff the turkey with the mixture. Fix a piece of buttered paper over the breast and baste well while roasting. When nearly done take off the paper, baste the turkey well with butter, sprinkle a little salt over it, and dredge it with a little flour. When nicely browned dish up and serve with brown gravy separately. If the turkey be a moderate-sized one, the time for roasting will be about two hours.

Night and Morning, Have Clean, Healthy Eyes. If they Tire, Itch, Smart or Burn, if Sore, Irritated, Inflamed or Granulated, use Murine often. Soothes, Refreshes. Safe for Infant or Adult. At all Druggists. Write for Free Eye Book. Murine Eye Remedy Co., Chicago

MURINE FOR YOUR EYES

Choosing Rugs

When buying rugs, remember that a dark rug shows dust and lint, and a green fades to a dirty color. Usually the best rugs have small patterns, whereas cheap fabrics have big, bold designs. Tan shades wear well, and some reds are lasting. Blue rugs are suitable for bedrooms and red, brown and mixed colors for halls.

Something Bound to Go.—"Does the captain say whether we shall break the record?" "Yes; he says the record or the boiler must go."

At some of the western fairs a "great secret" is sold in sealed envelopes at ten cents apiece. Here is the secret—"Never buy an article before examining it. If you had known this before, you would not have paid ten cents for a worthless envelope when you could have got a dozen good ones for the same price."

Shave With Cuticura Soap The New Way Without Mug

"SEES" BY SENSE OF SMELL

Remarkable Attribute of Blind Girl May Lead to Entirely New Era in Education.

A new era in education, especially of children, through the complete utilization of every fineness of sense is predicted by J. T. Hooper, superintendent of the State School for the Blind at Janesville, Wis.

The steady increase in the unusual powers of Wiletta Huggins, deaf and blind "marvel" of the school, will open new avenues for teaching, the speaker asserted.

Miss Huggins is able to "see" by her sense of smell and "hear" by means of her sense of touch. She recently was the subject of a controversy between Prof. Joseph Jastrow, University of Wisconsin psychologist, and Mr. Hooper. The former contended she was practicing a deception.

Miss Huggins can tell the number of people in a photograph by her sense of smell. She, of course, cannot tell who they are.

Referring to Professor Jastrow's charges that she has eyesight and hearing, Mr. Hooper contended that the fact she could not distinguish color in glass or other material in which the color has been covered, while she can tell colors in all other things by smelling them, is proof that she cannot see.

Candlemas Day.

The Romans had a day of purification, and in the course of time the second day of February was called the feast of the purification or presentation of Christ in the temple. At the Reformation the ceremonies of Candlemas day were not reduced all at once. Henry VIII proclaimed that "On Candlemas day it shall be declared that the bearing of candles is done in memory of Christ, the spiritual light, whom Simon did prophesy, as it is read in the church that day."

HOISTED BY HIS OWN PETARD.

North—Border was practically ruined by prohibition.

West—Saloonkeeper?

North—No—temperance agitator.—New York Sun.

SEEMS SHORT

Teacher—Tell me, Freddie, how many days are there in a week?

Freddie—Six and a half, ma'am.

Teacher—What do you mean, Freddie?

Freddie—Because Sunday always passes twice as quick as the other days.

HIS SAVING SYSTEM

In a certain office in the downtown section of Providence is one man who believes in economy—a new kind of system of saving that must be admitted beneficial to himself when stretched over a long period.

This individual is an inveterate smoker of cigarettes, but never carries matches, nor ever strikes a match as far as any of the office force can prove. And even then the man is seldom seen without a lighted cigarette in his mouth.

"Why not economize?" he asked the man at the next desk one day. "Let some one else supply the matches. It doesn't cost the rest of you anything. When you are lighting up why not use the match for another smoke, and it might, as well be my smoke."

There are enough smokers in the office to make "lighting up" almost a continuous performance, and he is smoking a maximum number of cigarettes, with no expense for matches.—Providence Journal.

Forty-Three Years One Standard

A. F. EDWARDS

Jewelers & Silversmiths

All Mail Inquiries Given Prompt Attention

1227-29 Broadway, Oakland

Eyes That Tire Easily

Can be readily helped by wearing glasses while reading writing or sewing. Let me fit you today to glasses that will ease the strain on your eyes and fit so comfortably that you will feel as if you had always worn them.

F. W. LAUFER

Broadway and Washington, OAKLAND

OPTICIAN, 467 Fourteenth Street, bet.

SUNSET FEED STORE

Telephone Richmond **982** 1316 Macdonald Avenue Richmond, California

COAL, HAY and GRAIN

Everything for the Poultryman

WHOLESALE and RETAIL DISTRIBUTORS OF COULSON PETALUMA FEEDS

Toics Disinfectants Carbola C. C. Acid

Green Feed Cutters Soil Fertilizers

TRY **GUS JOHNSON'S**

Quick Lunch

THE place to get a square meal at pre-war prices

315 MACDONALD AVENUE

THE TERMINAL

GEO. W. RYAN - Publisher and Editor

ISSUED EVERY FRIDAY.
Established in 1903.
Legal City and County Paper.

Entered as second-class matter June 22, 1903, at Richmond, California, under the Act of Congress of March 3, 1879.

Terms of Subscription:
One year, in advance . . . $2.00
Six months, in advance . . . 1.50
Three months, in advance 75
Advertising rates on application.

Legal notices must be paid for on or before delivery of affidavit of publication. No exception to this rule.

"For the cause that lacks assistance,
Against the wrong that needs resistance,
For the future in the distance,
And the good that we can do."

FRIDAY, MARCH 10, 1922.

A Bit of Blue Sky

It is evident that the four-power-pact will be approved by the senate. It is to be distinguished from an alliance between nations to insure combined future action against other nations. Here is no taint of oppression nor lust of power. The entire proceedings have been pacific and calculated to warm the heart of every lover of peace. To limit the size of armies is now but a short step. The main feature we may hope is that the temper of mankind will be changed. France, to illustrate, fears another war with Germany, and her bad passions are kept uppermost. If that apprehension could be removed she would give little thought to war. The pursuits of peace, and reviving prosperity would engage all her magnificent energies. It is the state of mind of the people or their rulers, that brings on war when there is really no tenable casus belli existent. Our own war against Spain is an instance. That the spirit displayed in the Washington conference may be catching, is what all must hope for.

Take Your Time—Safety First

When running at maximum permissible speed a passenger train approaches a crossing at the rate of 73.3 feet per second and occupies a crossing only about seven seconds. Moving at this speed, if a quarter of a mile away it is only 18 seconds away. In other words, in 18 seconds it will be at the crossing, so that when the train is seen at this distance or when the gates are lowered, flagman displaying disc, or wig-wag or bell sounding gongs, it means that in a few seconds a train will occupy the crossing, and no better use may be made of this brief interval of time by users of the public highways than to stop until the train has passed.

California's Water Supply

That Hetch Hetchy water would never be of any considerable use to the Bay region, was the statement made by a noted engineer to a group of California bankers. He alleged that it would be absorbed for agricultural uses, as one of the reasons for his prophecy. That an organized group is working steadily and intelligently to get control of the state's water supply from Eel rive south is a certainty. To render ll these waste waters useful will require a staggering sum, but in these days when men talk in billions the money will be obtainable as needed. Provided the authority is paramount, and our citizens are protected, the combination can be regarded without fear.

Numismatics

We got to see a dollar the other day. It was a Peace dollar. It had a goood open-faced countenance. The goddess has an aquiline nose, a trifle long with deep dents at the nostrils. Her hair covers the ear next to us, and needs combing, except for the psyche knot. She's no flapper, the corner of her mouth droops deplorably. The bird of peace is an eagle—not a dove—but his wings are folded and he wears a pious expression and pantalettes. However, take the coin all in all we forget trifles, and will be glad to look at one every chance we get. Also we'll take him at face value on subscriptions.

It was in THE TERMINAL.

BY NO MEANS A "BUM WAR"

Gay Party of American Army Officers Found Prediction of One of Their Number Fulfilled.

The Saturday night before the battle of Belleau wood ten marine corps officers and three navy surgeons got together for a merry little dinner party. They knew that they were going into action and so, when some one called attention to the fact that there were 13 men present, comment was made on the luck this would bring. It was suggested that some of them probably would not come back.

Capt. Lloyd W. Williams remarked:

"It would be a bum war if somebody didn't get bumped off."

It was this same Captain Williams who refused to retreat at Chateau-Thierry when ordered to do so by the French. It was this same Williams who was the first officer killed in that engagement. On the day, June 13, 1918, there died on that same battlefield one Capt. Edward Fuller, who also had attended the dinner party the Saturday night before. Capts. M. J. Kingman, P. Conachy and L. De Roode were wounded in the course of the week that followed. Capt. Lester Wass, one of the same party, was killed five weeks later.

Capt. G. K. Shler, United States marine corps, who went through this and every fight that followed, clear up to November 11 and never got a scratch, told this incident.—Philadelphia Evening Public Ledger.

PLAYS TRICK ON PRIMPERS

New Yorkers Who Stop to Admire Themselves Are Fooled by Peculiar Trick Mirrors.

Some inventive genius has played a mean trick on the fair sex. He has designed and perfected a mirror which is not a mirror—or at least not all the time. One of the windows where his product hangs is on the busiest part of Forty-second street, and the mirror is suspended at just the right angle for seeing whether one's hat is on straight or one's nose needs powdering.

However, no sooner does a fair one step up to the window and begin adjusting her headgear than bingo, what was a mirror is now a gay gilt sign adjuring her to "Buy Wontbreak Pencils" or chewing gum or corsets.

The lettering and picture of the advertising are presumably inscribed on the coating that forms the back of the mirror and is made to show up at intervals by the flashing of an electric light behind the mirror.—New York Sun.

LANGUAGE AND COMMERCE

Zulu taken down in shorthand is the very latest phonetic achievement at University college, Oxford. It is quite a novel experiment which one of the professors is carrying out with the aid of a Zulu who is visiting England. A new sound in the Zulu language has been discovered which will have to be taken down by the shorthand writers without any idea of its meaning. It will then be transcribed and submitted to the Zulu visitor, who will pronounce upon its accuracy. Zulu is not the only African language to which the professor is giving his attention. Incidentally, but significantly, he is forging an instrument of peaceful penetration for the commercial activities of the West in the African continent.—Christian Science Monitor.

IT'S DIFFERENT NOW

Primrose, in another room, half undressed but still wakeful, feeling rather lonely and neglected too, was standing on a chair in front of the toilet table and looking at her legs in the small swing mirror. During dull moments she often looked at her legs. From childhood they had been greatly praised by all privileged to see them. But that was the bother of it—one got so few chances of showing them, and to so few people."—From "A Little More," by W. B. Maxwell.

HADN'T READ HIS MIND

"Senator Snortsworthy, a friend of mine told me you were thinking of resigning."

"My dear sir," replied that eminent statesman, "if what your friend doesn't know about telepathy, thought transference and kindred subjects were put into book form it would fill up another congressional library."—Birmingham Age-Herald.

WHAT FATHER HOPED

Daughter—Father, do you know the meaning of different names? William means generosity. Now, I wonder what Walter means?

Father—I hope Walter means business.

SOME CORRESPONDENT.

The mess sergeant at the Camp Kelly flying field in Texas declares that he corresponded with 535 girls during the war. He has a diary proving his assertion and is enabled to tell just how much his voluminous correspondence cost him. It kept him pretty busy at times and he was compelled to make use of a manifolding process to help him out.

NOTICE OF TRUSTEES' SALE UNDER DEED OF TRUST

Whereas, Mary Smith and Thomas J. Smith, her husband, did execute a certain deed of trust bearing date January 13th, 1919, to R. McColgan and Daniel A. McColgan, as trustees, for the benefit and security of Dudley Cross, which said deed of trust was recorded in the office of the tne county recorder of the county of Contra Costa, state of California, in Liber 331 of Deeds, at page 241; and

Whereas, default has been made by the said Mary Smith and Thomas J. Smith in the payment of the promissory note secured by said deed of trust; and

Whereas, on the 23d day of November, 1921, a notice of such breach and of election to sell or cause to be sold the property hereinafter described to satisfy said obligation was by the said Dudley Cross, duly recorded in the office of the county recorder of the county of Contra Costa in Liber 399 of Official Records (deeds) at page 444, and has demanded that said trustee should forthwith proceed to sell the real property described in said deed of trust and hereinafter described pursuant to the terms thereof.

Now therefore, pursuant to said demand and in accordance with the terms said under the authority of the said deed of trust and the law in such cases made and provided, the said R. McColgan, as surviving trustee, does hereby give notice that on Friday, the 7th day of April, 1922, at the hour of 2 o'clock p.m. of said day, at the main entrance of the city hall, No. 2555 Nevin avenue, Richmond, Contra Costa county, California, he will sell at public auction to the highest bidder for cash, in gold coin of the United States, all the real property described in said deed of trust, being all that certain piece, parcel, tract and lot of land situate, lying and being in the city of Richmond, county of Contra Costa, state of California, and particularly described as follows, to-wit:

Lots Nos. One (1) and (2) in Block No One (1) as said lots and block are laid down delineated, and designated upon that certain Map entitled "Amended Map of the City of Richmond, being a portion of Lot No. 54 of the final partition of the San Pablo Rancho, Contra Costa County, State of California," surveyed and delineated by H. D. Jerret, C. E., January, 1905, and filed in the office of the County Recorder of the county of Contra Costa on the 31st day of March, 1905.

Dated March 1, 1922.

R. McCOLGAN,
Trustee Under Said Deed of Trust.
mar3-10-17-24-31

NOTICE TO VOTERS

Every person entitled thereto must register during the year 1922, thirty (30) days before election at which he or she may desire to vote. Registration for Municipal Elections for towns of sixth class closes March 10, 1922. Registration for August Primary Election closes July 29, 1922. Registration for General Election closes October 7, 1922.

Make application for registration to the county clerk or any of his deputies.

H. WELLS,
County Clerk Contra Costa County, California.

Dated January 1, 1922.

The following are registration deputies: W. J. Hearne, Rodeo; John Hewitt, Giant; George Valencia, San Pablo; P. M. Silva, San Pablo; Grace L. Kendall, San Pablo; Alice M. Morris, El Cerrito; John Sandvick, El Cerrito; Mrs. Frances I. Nantz, El Cerrito.

Richmond

A. C. Faris, City Hall; L. W. Broughan, City Hall; H. G. Stidham, 163 Washington ave.; Georgia Johnson, 208 Richmond ave.; M. J. Gordon, 321 Macdonald ave.; Virginia Griffins, 420 Macdonald ave.; E. P. Vaughan, 610 Macdonald ave.; Marie L. Ogborn, 735 Bissell ave.; Pearl Anglum, 2301 Macdonald ave.; Minnie S. Dohrmann, 1025 45th st., Stege; John A. Miller, 610 33rd st.; Nannie L. Nesbit, 631 Bissell ave.; Hugh J. Donnelly, 626 1st st.; W. E. Falconer, 2228 Barrett ave.

Johnson, bootblack, 6th and Mac

Call Up RICHMOND

132 For Your

PRINTING

Call at 208 Macdonald, and inspect our work. Prices reasonable.

Why Pay Rent?

-:- Buy a Home of -:-

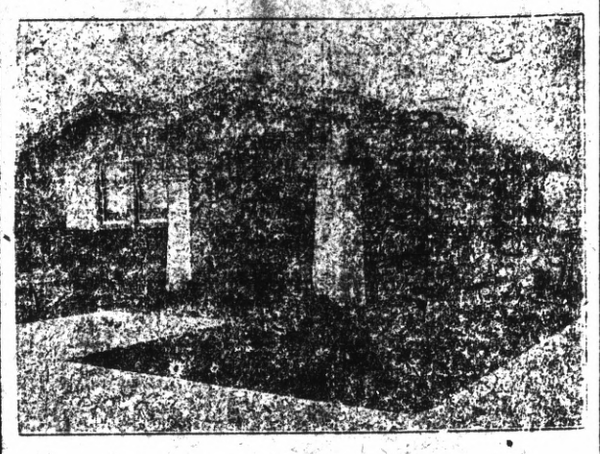

LAURA H. RYAN

Real Estate-Insurance-Rentals

Albany, California, Phone Berk. 3921

Residence Phone Berkeley 2799

QUALITY MARKET

GROCERY DEP'T.

G. DAGNAS, Prop.

A complete Line of Domestic & Imported Olive Oils

CHEESE, SALAMI & CANNED GOODS

Dealers in Butter & Eggs, Delicacies, Etc.

Free Deliveries, Prompt Service and Courteous Treatment

We will make every effort to please you

Your patronage solicited. Give us a Trial Order

1032 Macdonald Ave., Richmond

The Commercial Store

At 301 Macdonald Avenue, Richmond

Is the place to buy your

Groceries, Fruits and Vegetables

A TRIAL ORDER WILL CONVINCE YOU

Phone Richmond **603** Your Next Order

Felix Ceridono Proprietor

TILDEN LUMBER CO.

E. M TILDEN, President

Price --- Quality --- Service

Yards: Oakland Berkeley, Richmond, Crockett

Office and Mill: 15th St. and Nevin Ave. Phone Richmond 8,

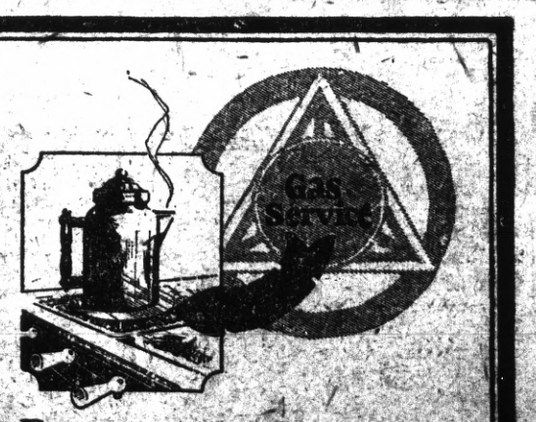

BACK OF THE BURNERS over which our customers prepare their food are twenty P. G. and E. gas plants with a capacity of 71,806,000 cubic feet daily.

Cook with gas

Pacific Gas and Electric Company

P·G·and E·

"PACIFIC SERVICE"